THE INTERIOR JOURNAL.

VOL. XXXIII. STANFORD, KY., TUESDAY, FEBRUARY 6, 1906. NO. 99.

IN NEIGHBORING COUNTIES.

W. H. Harkleroad's barn near London burned, together with a lot of feed, a mule and 16 cattle.

J. M. Quesenberry, a prominent citizenof Danville died at Savannah, Ga., where he had gone to spend the winter.

W. H. Kemper, of Boyle county, has invented a patent gate which can be opened and shut with one pound pressure.

Carroll Raymond, a clerk in a grocery store at Mays Lick, dropped dead from excessive cigarette smoking. He was 20 years of age and consumed from 20 to 25 cigarettes a day.

All of the Danville churches have adopted resolutions endorsing the bill now before the Legislature prohibiting the sale of liquor in any precinct of any county in the State irrespective of the sentiment, and have requested Senator Hubble to support the measure. Representative Embry, of Boyle, is in favor of it.

A successful meeting of the Eighth District Publishers' League was held at Richmond last week. The organization was perfected some months ago by twenty newspapers of this congressional district, for the purpose of wielding influence in the affairs of this section and securing from wholesale houses lowest prices on news, job stock and printers' supplies. The scheme has worked admirably in uniting the editors and making them a formidable power in district matters.

A Card.

This is to certify that all druggists are authorized to refund your money if Foley's Honey and Tar fails to cure your cough or cold. It stops the cough, heals the lungs and prevents serious results from a cold. Cures la grippe cough and prevents pneumonia and consumption. Contains no opiates. The genuine is in a yellow package. Refuse substitutes. Penny's Drug Store.

The attempt to repeal the statute which has led to the transfer of Caleb Powers from the State to the Federal court was defeated by a strict party vote when the State Senate recommitted Senator Burnam's bill to that effect. The section for which an appeal was sought was that part of the criminal code which allows no review by the higher courts of the action of a circuit court on a motion to discharge the panel of jurors. It was because of this section that United States Judge Cochran transferred from this State to the Federal Court the case of Caleb Powers, former Secretary of State, who was thrice convicted of complicity in the murder of Gov. Goebel.

FOR SALE.—A nice large store room and dwelling above, consisting of several nicely furnished rooms. A good barn and lot and all necessary outbuildings. The property is in good repair, situated on Main street in Stanford, Ky., right in the business portion of town. The property will be sold at a bargain and is a splendid opportunity for some one desiring to go in business, for the store and dwelling combined will be a great saving in rent, etc. Possession given immediately. For particulars, etc., see or write L. R. Hughes, Stanford.

"There's a fellow that puts a different color coat on almost every day."
"He must be a millionaire."
"No; he's a painter."

There is no contempt like that existing between two of those fellows who know it all.

Good intentions should be covered with asbestos. You know what's paved with them.

Lots of people would be glad to get rid of their experience for less than they paid for it,

It may be true that all men are fools, but they are not reminded of it so often if they remain single.

Defies Time.

One the most beautiful women in America defies the ravages of time by simply keeping her blood purified with Dr. Caldwell's (laxative) Syrup Pepsin. It will do the same for you. If taken at the least sign of bowel, liver or stomach trouble, it will grevent all kinds of sickness, keep your circulation clear, and your skin and complexion as fresh and pure as in childhood. Sold by G. L. Penny, Stanford, and C. W. Adams, Hustonville, at 50c and $1. Money back if it fails.

CORNS CURED.—Corn Exit will positively remove corns in four days. The treatment is simple and pleasant and we absolutely guarantee to refund the money to each and every customer whose corns are not promptly removed with entire satisfaction. A bottle of this great preparation only costs 15 cents and nothing if a perfect cure is not speedily effected. G. L. Penny, druggist, Stanford, Ky.

HUSTONVILLE.

A ten-pound boy arrived at the home of L. C. Dunn on last Saturday.

Dont fail to attend the meeting of Commercial Club Thursday night.

Miss Rosa Yowell is home from Wilmore from a visit with her many friends

James H. O'Rourke, manager of the Connecticut base ball league has been a ball player for nearly 39 years.

Wallace Steele sold B. G. Fox four mules and one horse for $600. He sold D. S. and C. C. Carpenter a Dignity Dare colt for $100.

Dr. J. C. Barker and wife were called to Huntsville, Tenn., Saturday on account of the serious illness of Mrs. Barker's mother, Mrs. Hammonds.

Between 500 and 600 cattle passed through our city within the last few days, majority of which were going to Harrodsburg.

With five minnows George W. Estes, who lives near, went to Green river and in a short time caught five bass weighing from two to 4½ lbs.

We have it straight that a prominent citizen of Berea and a wealthy lady of this section were to have been married in Louisville last night.

The little daughter of Mr. and Mrs. Elbert Smith, who reside on Rural Route No. 1 from here, fell and fractured her right arm while playing.

There will be a union prayer meeting Wednesday night at the Presbyterian church, to which all are cordially invited. Mr. Charles Wheeler will lead the service.

Our wool buyers are offering 30c per lb for the best grades of the new clip. Cowan & McCormack are contracting for lambs weighing 60 lbs and upwards at 6c, W. S. VanArsdall and a number of others have sold at this price.

One of the wagons now hauling on the McKinney and Middleburg pike had an axle broken last week by the wheel dropping into a large hole in the culbert near the residence of H. C. Dry. Now he declares he will bring suit against the county for damages.

Rev. J. Talbert Bushong, of Bowling Green, and Miss Lula Hopkins, of Moreland, were married Feb 1st in Lexington at the home of the Rev Snodgrass, who officiated. After a short stay at the Hotel LeLand they returned to the home of the bride's parents, where a hearty reception was given them after which they left for Bowling Green, their future home. Rev. Bushong is a minister of the Christian church and holds a prominent position in Potter Bible College. Miss Hopkins is one of Lincoln counties leading teachers.

We are glad to announce the improved condition of Mrs Mary J. Weatherford, the mother of J. G. and George D. Weatherford and D. S. Carpenter. Her serious illness for the past week caused great anxiety on the part of her numerous friends, who are hoping now for her early recovery. Miss Lena Yowell returned from a pleasant visit to Georgetown. Mrs. Hattie Orr, County School Superintendent, of Pendleton, is visiting her relative, Mrs. Sophia Carpenter.

Contracts can be made and at a very low price, for three million hickory spokes delivered here annually for five or ten years and fully as many oak in medium size could also be had. Our resources for this class of valuable timber is second to none, and our shipping advantages and road facilities penetrates the forests in three directions for a distance of over 20 miles. It is only a matter of time until a plant, fully equipped to furnish these staples will be located in our city.

In the shade of the old apple tree, I've waited so long, love, for thee, that the voice once I heard, grows faint with each word, till it's barely a whisper to me. There is no more buzz left in the bee, the blossoms are withered, ah, me!—and the tree that once grew where I waited for you, has changed to an old chestnut tree. In the shade of the old apple tree, where you hear the blamed buzz of the bee, with a big carving knife that I swiped from my wife, I am waiting and watching—by gee! Of daggers I have two or three, an ax and a cutlass, you see; and I'll stick all these things in the next guy who sings, "In the Shade of the Old Apple Tree."

Frogg (after reading)—Can it be possible, Brown, that you were so old as 12 when you wrote this?

The snow, although a light one, is worth thousands of dollars to the wheat raisers.

Lame Back.

This ailment is usually caused by rheumatism of the muscles and may be cured by applying Chamberlain's Pain Balm two or three times a day and rubbing the parts vigorously at each application. If this does not afford relief, bind on a piece of flanel slightly dampened with Pain Balm, and quick relief is almost sure to follow. For sale by Dr. W. N. Craig, the popular druggist, at Stanford, Ky.

NEWS NOTES.

Mrs. William Berry died of the infirmities due to old age at her home near Springfield.

A three-year-old son of Robert Jones, near Owensborro, was burned to death by falling into a kettle of lye.

Mark Thomas, aged 70, died at his home near Bloomfield after a long illness of a complication of diseases.

Hunter House and Walter Hiatt have rented of A. G. Huffman his farm near Rowland. They took immediate possession.

The coldest wave of the winter has struck the State of New York, the thermometer registering 15 below zero Saturday.

Police Judge Riley sent a prominent Lexington man to jail for 18 months and fined him $100 for whipping his wife. Hurrah for Riley!

The Louisville Pottery Company, which will invest $100,000 in a plant for the manfacture of flower pots and jugs, has been organized.

William Barrett and Charles Snider, each with numerous aliases, are in jail at Owensboro, charged with robbing the post-office at Dalton, Hopkins county.

Rev. Dr. Joseph G. Montfort, for many years editor of the Herald and Presbyter, an organ of the Presbyterian church, died at his home in Cincinnati.

Claude A. Swanson, who began public life as member of the Fifty-third Con- and had been re-elected to every Consince, was inaugurated Governor of Virginia.

The United Mine Workers' convention, at Indianapolis, adjourned, after rejecting the mine operators' counterproposal and taking steps to raise a large strike fund.

George B. Eastin Camp, U. C. V., of Louisville, indorsed the trustees of the Confederate Home at Pewee Valley and invited the Legislature to make a rigid investigation.

Congressman Ollie James and Mr. Sibley, of Pennsylvania, had a lively tilt on the flour of the House at Washington, in which the Pennsylvania Congressman "also ran."

Mrs. John B. Castleman Miss Kate Heyman, of Louisville, and Mrs. Desha Breckinridge, of Lexington, appeared before the Judiciary Comittee at Frankfort in behalf of the Juvenile Court bill.

A resolution presented in the House of the General Assembly by Representative Barry, of Marshall county, provides for an investigation of all the bublic offices and officers in the State.

In the alimony suit of Louise E. Madden against her husband, John E. Madden, the wife is made safe regarding the payment of $250 a month alimony, Fayette county realty being put up as collateral.

Some men are born great, others achieve greatness, and others have greatness thrust upon them, so which class does Senator Hickman belong? —Frankfort Journal. Perhaps he belongs to all.

Brig. Gen. Franklin C. Bell, a native of Kentucky, now in command of the infantry and cavalry school at Fort Leavenworth, Kas., will be appointed chief of staff to succeed Maj. Gen. Jno. C. Bates, of the U. S. army.

Warrants have been issued for five alleged members of the mob which hanged Virgil Bowers in Laurel county last October. He was convicted of the murder of George Farris, a wealthy lumberman of Knox county.

The Pennsylvania school teachers ought to go to school. A few days ago the 350 school teachers of a county there were subjected to a test in spelling. Only 13 words were given them, all words in general use. Only one teacher passed the test successfully.

Three lives were lost and a dozen persons were injured as the result of a fire in the hold of the transport Meade, about to sail for the Philippines with 1,000 soldiers. The property loss, including the personal effects of officers, is variously estimated at from $50,000 to $200,000.

The enabling act authorizing the city of Louisville to issue bonds to the extent of $4,000,000 for the construction of sewers, was passed by the House of the General Assembly without opposition. The bill creating the office of Assistant County Attorney in Louisville was also passed.

Flem Tharp died in Breathitt county from taking strychnine, which he believed to quinine. He was an important witness in the case of the Commonwealth against Mose Feltner, charged with attempting to kill Judge James Hargis. Tharpe's little daughter got a small quantity of the poison but physicians saved her.

What is regarded as the biggest gas well ever drilled in Kentucky came in on Wolfe creek, Wayne county. The flow was uncontrollable, the tools being lifted out of the hole by the force of the gas. The drillers were endeavoring to get oil, but will have to abandon the well. The well will be of no commercial value, as it is so far from a point of consumption.

Indianapolis suffered a heavy loss by fire.

Mrs. Jennie Kinney was held up by a white man near Glasgow and robbed of $25.

The President has selected Gen Fred Grant for promotion to the grade of Major General in the army.

Rocco Bell, who had been arrested in Chicago on a charge of burglary, committed suicide in jail by hanging himself with a sheet.

Alfred Mortimore, aged nine, is dead in Louisville as the result of a fight with Charles Peifer, aged 10.

There are 90 murder cases on the Chicago criminal docket. Does this look like the time to abolish capital punishment?

It is said in Frankfort that the House and Senate Committees on Public Morals will return favorable reports on the county unit prohibition measure.

The erection of a palatial hospital for wealthy Chicagoans is assured by the contribution of $352,000 to the building fund of the Presbyterian Hospital.

Twenty-five indictments have been returned against John A. Linn, Clerk of the Circuit Court of cook county, Ill., on charges of embezzlement, larceny and forgery.

It is said that the United States Brewers' Association is in hearty sympathy with the war on "blind tigers" in the South, and advocates passage of a pure-food law.

There is a movement on foot to purchase San Juan Hill as a wedding present for Miss Alice Roosevelt, why not give her Washington City, London England and a bluegrass farm or two?

In fulfilment of a request made by the late M. S. Quay, Senator Penrose, of Pennsylvania, has requested the President to reappoint Mrs. Lizzie Baldwin Postmaster at Canton, Miss.

A bill has been introduced in the Ohio legislature which gives authority to physicians to put to death by an anaesthetic, persons suffering from a painful and incurable disease or injury.

Fire destroyed the Pythian armory in Jeffersonville entailing a loss of about $35,000. The building was stored with rattan and burned quickly, at one time threatening the business section of the city.

In the case of the Commonwealth against Henry Bacon and others, printers, in which the State sued to recover $24,260 alleged to have been paid out wrongfully, the State Fiscal Court decided in favor of the defendant printers.

Passengers arriving at Willemstad from La Guayra, Venezuela, say that President Castro is preparing for war and has ordered that the first French war vessel sighted in Venezuelan waters be fired upon.

Democratic Senators held a caucus in Washington and adopted resolutions opposing the ratification of the Santo Domingo treaty and declaring it to be the duty of every Democratic Senator to obey the caucus mandate.

Camp A. Gen. Joe Wheeler's Confederate cavalry, of Atlanta, which was entertained at the White House while in Washington to attend Gen. Wheeler's funeral, voted down a proposition to elect President Roosevelt an honorary member of the camp.

A movement is on foot among the medical men of the State to have the General Assembly select the late Dr. Ephraim McDowell, of Danville, originator of ovariotomy, for one of the niches reserved for Kentucky statues in the National Hall of Fame.

Gov. Beckham attended the session of the insurance convention in Chicago and delivered a brief address. The convention appointed a committee of 15 to draw up a plan for insurance legislation and report at a future meeting. Resolutions were adopted condemning the deferred dividend plan.

Former President Cleveland, in Albany, N. Y., to deliver an address before the Medical Society of the State of New York, appeared before the State Legislature and was warmly greeted. An incident of the occasion was his shaking hand with Senator Grady, who years ago fought him bitterly.

Men Past Sixty in Danger.

More than half mankind over sixty years of age suffer from kidney and bladder disorders, usually enlargement of postate gland. This is both painful and dangerous, and Foley's Kidney Cure should be taken at the first sign of danger, as it corrects irregularities and has cured many old men of this disease. Mr. Rodney Burnett, Rock Port, Mo., writes: "I suffered with enlarged prostrate gland and kidney trouble for years and after taking two bottles of Foley's Kidney Cure I feel better than I have for twenty years although I am now 91 years old." Penny's Drug Store.

Just as soon as we discover that ignorance is bliss, it isn't.

Musical Merchandise.......

Violins, Mandolins, Guitars, Banjos, Clarionets, Flutes, Picalos, Fifes, Accordeons, Concerlinas, Harps, Harmonophones, Music Boxes, Talking Machines, Edison, Victor, Columbia Up-to-Date Records. . . . .

A full line of all above carried, also strings and supplies for all Instruments. Italian violin strings a specialty.

Mr. J. B. Finley,
Formerly of Rudolph Wurlitzer Co, now with

HUGH MURRAY,

The Jeweler, Danville, Kentucky.

Arbuckles Coffee . . . 15c

20 lbs Granulated Sugar $1

W. H. HIGGINS'
CASH HOUSE.
STANFORD, - KENTUCKY.

Prepare For 1906!

COAL AND WOOD.—White Oak Cannel, East Tennessee, Jellico, B. G. Jellico, Mountain Ash Jellico, Barren Fork.

FEED.—Wheat Straw, Millet Hay, Millet Straw, Timothy Hay, Mixed Hay, Corn, Oats, Bran Shipstuff, Big-4 Mixed, Barley.

BEST COW FEED ON THE MARKET.—Big-4 Mixed Feed—Ground Corn, Oats, Bran and Barley—for 75c per sack till Xmas. We have a Crusher and can grind anything in the feed line. Give us your order.

GENTRY & KENNEY,
DANVILLE, KY.

Cook Stove Bargain

1 SECOND-HAND STEEL RANGE IN FIRST-CLASS ORDER. 6 cap, large oven, high shelf and warming closet. Will last as long as a new one that would cost three times the price, $12.00.

SEE

S. H. ALDRIDGE,
THE TINNER, PLUMBER, PUMP AND FURNACE MAN.
PHONE 116, DEPOT STREET, STANFORD.

BUY YOUR

Collars, Hames, Collar Pads, Backbands, Trace Chains, Plow Lines, Fencing Wire, Staples, Ratchets, Grub Tools, &c from

George D. Hopper, Stanford, Ky.

Hardware, Groceries, Tinware, Queensware, Tiling, Etc.

BEST GOODS. LOWEST PRICES.

The Interior Journal.

E. C. WALTON.

THERE have been many contests waged before the present Legislature for seats in that body. The majority, if not all of them, have been decided. It is said that some of the contests were decided according to partisan views and some of them according to law. Not knowing the facts, we have no opinion; and are, therefore, content to let the matter rest on the presumption that all officials endeavor to perform their duties honestly. The unusual number of these contests brings sharply into view a practice of long observance, both in the federal and State Legislatures which might be inquired into the practice of allowing both the contestant and contestee counsel fees and expenses incurred in conducting the contest. What warrant of law is there for this? We say what warrant OF LAW, not usage, not legislative enactment, but LAW! These fees and expenses are appropriated out of the public funds raised by taxation, the only way the State can get money. This money does not belong to the Legislature. It is owned by the people. The Legislature has no legal or moral right to spend a nickel of it except for the benefit of the people. If two men wage a law suit over an executive or judicial office, the loser must pay all the costs. The State, that is the people, does not pay a cent of the costs either in the way of court costs or lawyer's fee. A simpleton knows this much law. Upon what principle shall we apply a different rule of law when the contest is between two men over a legislative office? Is a member of the Legislature invested, by virtue of his office, with some peculiar dignity or excess of sanctity which does not pertain to the Governor of a State or a Judge of the appellate court? A man who contests the claim of another for a seat in the Legislature does so only because he thinks it to his own personal advantage to have that seat. The man who defends that contest is moved by a similar reason. An office is a property right. Each one contends for the right to have that property. If one loses that is his loss, not the public's. If the other gains that is his gain, not the public's. Why, then, should the public pay the expense? It is no answer to this question to say that these expenses are paid out of the contingent fund, and that the Legislature can appropriate what it pleases out of this fund. The latter part of this answer is false in law and in morals. The contingent fund like other funds, is put into the treasury for public purposes only. The power of the Legislature over it is not absolute. It is true that a State Legislature, speaking in general terms, has power to make any law which is not prohibited by the constitution. But there are modifications even of this general principle. A Legislature cannot appropriate private property for public use without compensation to the owner. A Legislature cannot appropriate private property for private use either with or without compensation. The Legislature cannot touch a single dollar of this contingent fund, whether it is regarded as the community property of the whole people or the property of each individual citizen and give it to some man to recoup him his loss in waging a private enterprise. Suppose under our system of laws two men were required to conduct their contest for the right to a seat in the Legislature before the court instead of before the Legislature itself, would any one dare say that the costs and expenses of both or either of the parties should be paid by the public? The very thought is absurd. Heretofore, the Auditor of Public Accounts has frequently resisted in the courts the payment of illegal legislative appropriations. Why does he not try his master hand on this little piece of—, shall we say charity or public robbery?

HOOTS and hisses greeted the mention of United States Senator Tillman, Gov. Vardaman, of Mississippi; Thomas Dixon, Jr., and F. Hopkinson Smith at a mass meeting held by the Constitution League in Cooper Union, New York. Called to protest against the disfranchisement of the Negro in the South, the meeting resolved itself into a general denunciation of conditions South of Mason and Dixon's line. No doubt the Northern screamers belong to that loathsome class favoring Negro equality. Most Southerners believe a creature of that ilk unfit to associate even with the African, to say nothing of a Southern gentleman.

IF a man treated all ladies as he treats his wife, the chances are 10 to 1 that he would be very unpopular with the fair sex.—Casey County News. Is Editor Henry Thomas speaking from observation or does he "understand the situation" as well as he did the campaign in his county last fall when he was buried in the democratic landslide?

THE House at Frankfort passed the bills to give the mountains two more judicial districts. It affects seven districts, and will give the congested dockets of the old districts much needed relief.

Here and There.

By a vote of 63 to 15, the House of General Assembly decided that Representative Chris Mueller, of Louisville, is entitled to his seat.

Physicians at Jasper, Ind., reported that 17 persons were poisoned after eating rabbit. Five children in one family are seriously ill.

The entire reorganization of the common school system in Kentucky is proposed in a bill introduced by Education Committee No. 1.

The monthly report of the condition of the Kentucky State Treasury shows a balance on hand at the close of business on January 31 last, of $1,378,831.81.

As a net result of rioting in Paris, though the inventory was taken in but one church, 50 persons were injured seriously and many more slightly hurt.

All doubts as to the marriage of Mrs. Charles T. Yerkes to William Mizner have been settled by the filing of the marriage certificate with the proper officials in New York.

It is said President Roosevelt is casting wistful eyes toward the New York Senatorship and that when his term of office expires he will return to the American metropolis and get in the race.

By the explosion of the boiler in the Saulsberg grist mill at Central City the building and several adjacent structures were destroyed. Six persons were in the mill at the time, but no one was killed.

The case of Berea College against the Commonwealth of Kentucky was argued before the full bench of the Court of Appeals and taken under submission. Hon. John G. Carlisle was among the counsel.

If the Rev. E. L. Powell contemplates mixing up in another Louiville campaign, he should remember that the burglars will get him every 30 days if he doesn't watch out.—Harrodsburg Democrat.

The will of Ambrose Bottom was upheld in the circuit court at Danville. He died at the age of 93 years, leaving his estate of $50,000 to the children of one brother, W. A. Bottom, of Lawrenceburg. Another nephew contested.

Report of the Condition of

THE FIRST NATIONAL BANK,

at Stanford, in the State of Kentucky, at the close of business, Jan. 29, 1906.

RESOURCES.

Loans and Discounts		$ 156,804 84
Overdrafts, secured and unsecured		10,588 65
U. S. Bonds to secure circulation		41,000 00
Premiums on U. S. bonds		1,500 00
bonds, securities, etc		9,855 50
Banking house, furniture and fixtures		5,625 00
Other real estate owned		4,900 00
Due from National Banks (not reserve agents)		12,764 68
Due from State Banks & Bankers		1,883 65
Due from approved reserve agents		12,342 18
Checks and other cash items		1,062 79
Notes of other National Banks		3,151 00
Fractional paper currency, nickels, and cents		701 54
Lawful Money Reserve in Bank, viz: Specie	$13,850 00	
Legal-tender notes	4,500 00	18,350 00
Redemption fund with U. S. Treasurer (5 per ct. of circulation)		1,350 00
Due from U. S. Treasurer, other than 5 per ct. redemp. fund		
		$281,779 83

LIABILITIES.

Capital Stock paid in	$ 50,000 00
Surplus fund	10,000 00
Undivided profits, less expenses and taxes paid	6,413 51
National Bank notes outstanding	40,300 00
Due to other National Banks	11,952 91
Due to State Banks and Bankers	1,310 46
Due to Trust Companies and Savings Banks	
Due to approved reserve agents	7 45
Individual deposits subject check	154,738 30
Notes and Bills Rediscounted	7,057 20
	$281,779 83

State of Kentucky, County of Lincoln, ss: I, John J. McRoberts, Cashier of the above-named bank, do solemnly swear that the above statement is true to the best of my knowledge and belief.

JOHN J. MCROBERTS, Cashier.

Subscribed and sworn to before me this 3rd day of Jan., 1906. W. M. Bright, N. P.

Correct Attest: J. S. Hocker, S. T. Harris and T. P. Hill, Directors.

Report of the Condition of

LINCOLN COUNTY NATIONAL BANK,

at Stanford, Ky., in the State of Kentucky, at the close of business, Jan. 29, 1906.

RESOURCES.

Loans and Discounts		$ 202,494 65
Overdrafts, secured and unsecured		14,632 10
U. S. Bonds to secure circulation		50,000 00
Banking house, furniture and fixtures		3,300 00
Due from National Banks (not reserve agents)		20,027 77
Due from State Banks & Bankers		340 62
Due from approved reserve agents		63,321 97
Checks and other cash items		82 96
Notes of other National Banks		450 00
Fractional paper currency, nickels		107 00
Lawful Money Reserve in Bank, viz: Specie	$9,600 00	
Legal-tender notes	4,000 00	13,600 00
Redemption fund with U. S. Treasurer (5 per ct. of circulation)		2,500 00
		$370,857 07

LIABILITIES.

Capital Stock paid in		$ 50,000 00
Surplus fund		15,000 00
Undivided profits, less expenses and taxes paid		3,232 52
National Bank notes outstanding		48,900 00
Due to other Nat. Banks	$29,240 49	
Due to State Banks and Bankers	447 06	
Individual deposits subject to check	224,037 00	253,724 55
		$370,857 07

State of Kentucky, County of Lincoln, ss: I, W. M. Bright, Cashier of the above-named bank, do solemnly swear that the above statement is true to the best of my knowledge and belief. W. M. BRIGHT, Cashier.

Subscribed and sworn to before me this 3rd day of Feb., 1906. J. J. McRoberts, N. P.

Correct Attest: W. H. Shanks, J. B. Paxton, S. H. Shanks, Directors.

POLITICAL.

Col. John Temple Graves was temporarily removed from the position of editor-in-chief of the Atlanta News by a petition of Charles Daniel, business manager and managing editor of the paper, granted by Judge Pendleton, of the Superior Court. Graves is a candidate for U. S. Senator from Georgia.

Dr. W. W. Smith, the Republican member from Jefferson county, introduced a bill in the House, looking to the abolishing of the Board of Public Safety of Louisville and the establishing of a Board of Police Commissioners to hold office for four years and to be nonpartisan.

Affidavits were filed by the contestants in the contest cases for County Judge and Sheriff of Whitley, asking Judge Jarvis to vacate. Judge Jarvis is a brother-in-law of Dr. Moss, the Republican County Chairman. The contestants were independent candidates and on account of alleged political prejudice, they want some Judge from an outside district to pass on the cases.

JERRY SMOTHERS, colored, who lost his hand about two weeks ago in a clover huller, asks us to thank the number of people who were so kind to him during the past days of suffering. Especially those he wish to thank Drs. Hugh Reid and T. W. Pennington for their faithful service. Jerry is well thought of as people both in Lincoln and Boyle counties offered to help him in many ways.

The Union elevator in East St. Louis, Ill., was destroyed by fire, entailing a loss estimated at $1,500,000. The stables of the St. Louis Transfer Company were also destroyed, 200 horses being burned to death.

New Hustonville Firm.

Having bought of McCormack & Peacock their Groceries, Hardware, etc., we solicit a share of the patronage of the West End people. We also have in connection a Daily Meat Market and Lunch Counter. We will buy good butcher stuff at highest market price, and having a splendid meat cutter we can furnish you with the best. We also buy all kind of country produce.

BISHOP & LIPPS, Hustonville, Ky.

OFFICE OF GARLAND SINGLETON,
Supt. Schools of Lincoln Co.
January 15, 1906.
White's Concentrated Water Co.,
Crab Orchard, Ky.

Gentlemen:—I have been a sufferer from acute indigestion and constipation for years. After having tried various remedies and receiving no relief, I decided to try your Crab Orchard Concentrated Water. After using same for two months, I can truthfully say that I feel better than I have for years. I want to say that it is the greatest remedy out for indigestion, constipation and other like diseases. I cheerfully recommend this water to all sufferers.

Respectfully,
GARLAND SINGLETON.

For sale by all druggists.

PUBLIC SALE!

Two Houses and Lots and 33 Acres of Land in Stanford, Ky.

We will, on MONDAY, FEB. 12, 1906, between the hours of 10 A. M. and 2 P. M., in front of the court-house door in Stanford, Ky., sell, at public auction, to the highest bidder the House and Lot in Stanford, Ky., which is now occupied by I. M. Bruce. It fronts the public square. The house is a neat cottage with six rooms. Also the house and lot now occupied by J. F. Waters on the North side of East Main Street, adjoining the lot of Sim Raines. And about 33 acres of land on the North side of East Main Street adjoining the lands of Mrs. Daisy Huffman, H. J. Darst and others. The house and lot occupied by J. F. Waters and the 33 acres of land will first be ffoered separately and then as a whole and the bid or bids bringing the most money will be accepted. The house and lot occupied by I. M. Bruce will be sold by itself.

TERMS.—One-third cash, remainder in two equal installments, payable in 6 and 12 months, on bonds with good security, bearing interest from date of sale, payable to P. M. McRoberts as agent and secured by lien on the property.

Deed good and to be made on compliance by the purchaser with terms of sale.

Possession to be given on or before Feb. 20, 1906.

ROBERT V. PURDOM.
By R. C. Warren, Atty. in fact.
MARY M. BRUCE.
I. M. BRUCE.

HENRY WATTERSON'S PAPER

Weekly Courier-Journal

......AND......

The Interior Journal

BOTH ONE YEAR FOR

ONLY $1.50.

Few people in the United States have not heard of the Courier-Journal. Democratic in all things, fair in all things, clean in all things, it is essentially a family paper. By a special arrangement we are enabled to offer the WEEKLY COURIER-JOURNAL one year and this paper for the price named above. Send your subscription for the combination to us—not to the Courier-Journal.

OVERCOATS!

We have long since learned that it's better for our customers and better for us not to carry goods from one season to another, and so we shall try at the end of each season to dispose of our remnants at a price that you can afford to handle them. We do not want to carry an OVERCOAT and to do this we make the following prices on Men's Coats:

All $20.00 Coats go at	$15.00
All $17.50 Coats go at	12.50
All $12.50 Coats go at	9.00
All $10.00 Coats go at	7.50
All $10.00 Boys Coats go at	7.50
All $7.50 Boys Coats go at	6.00
All $5.00 Boys Coats go at	3.75
All $4.00 Boys Coats go at	3.00
All $3.50 Boys Coats go at	2.50
All $3.00 Boys Coats go at	2.25

Nearly every Coat in the house is FRESH, SWELL STUFF.

H. J. McROBERTS,

STANFORD, : : : KENTUCKY.

PARKER'S HAIR BALSAM
Cleanses and beautifies the hair.
Promotes a luxuriant growth.
Never Fails to Restore Gray Hair to its Youthful Color.
Cures scalp diseases & hair falling.
50c, and $1.00 at Druggists

A. S. PRICE,

Surgeon Dentist,
STANFORD, - KENTUCKY.

Office over McRoberts' Drug Store in the Owsley Building.

For Sale Privately.

My house and 10 acres of land situated just outside of town limits on the Somerset pike House has 7 rooms, kitchen and servant's room. good cellar. stable and all necessary outbuildings. Water hydrant in the yard and one for stock

J. P. BAILEY

Jesse W. Sweeney,

PROPRIETOR

Livery, Feed and Sale Stable,
Lancaster, Ky.

Horses well-fed and cared for. Up to date rigs at reasonable rates.

INSURANCE

Fire, Lightning, Wind-Storm, Life and Accident. None but the STRONGEST and BEST Companies Represented. Lowest Possible Rates Guaranteed. Loss Paying Record Unequalled. Talk with

MAHONY, Stanford, Kentucky.

Residence Phone, No. 82.

NEW LIVERY STABLE

BURKE & CLARKSON, Prtrs,

JUNCTION CITY, - KY.

First-Class Turnouts at Reasonable Rates
Special Attention to Traveling Men
Grain and Hay For Sale.

A Special Bargain.

One hundred and sixty acre farm about 6 miles Nortwest of Stanford. Good two-story 12-room dwelling; a splendid stock barn; one of the best watered farms in the county; all necessary outbuildings. Splendid orchard, 40 acres in blue-grass never been plowed. The whole farm lays well and there is no waste land on it. Five miles from Danville and in a splendid community. This is a bargain and the place must be sold within the next 30 days. 1,000 locust posts can be gotten off of farm. Possession given at once. For particulars see James I. White or L. R. Hughes, Stanford, Ky.

INSURANCE!

Your house may never burn. You are sure to die. See and talk with R. M. Newland, who will show you the policy best adapted to your age and circumstances. Claims paid promptly. Dividends paid annually or deferred.

R. M. NEWLAND, Agent,
Mutual Life Insurance Co., of N. Y.
Organized 1843.

Dan'l Traylor,

—DEALER IN—

Whisky Brandy, Wines, Beer
Cigars, Etc.

Carpenter House, Close to Depot.

STANFORD, KY.

Prompt and polite attention. Nothing but the bes to drink. Mail, phone or telegraph orders receive prompt attention.

SEE THE

NEW IDEAS IN

HIGH GRADE

BOX PAPERS

NOW ON DISPLAY IN

PENNY'S WINDOW.

PENNY'S DRUG STORE,

Stanford, Kentucky.

JUST RECEIVED

A Large Shipment of

Ranges.

Call and See Them.

GEORGE H. FARRIS.
Stanford, Kentucky.

TO CLOSE OUT.

JACKETS that were $9.50, now	$5.00
" " " 6.50 and $7.50, now	3.50
" " " 5.50, now	2.50
" " " 4.00, now	2.00
MISSES' LONG CLOAKS that were $7.00, now	3.50
" " " 3.75, $4 and $4.50, now	2.00
" " " 2.50, now	1.50

Having made up our mind these goods must be closed at once. We make prices to move them regardless of what they cost.

W. E. Perkins, Crab Orchard, Kentucky.

At 10c Choice of large assortment of Edgings with Insertion to match, 3 and 4 inches wide.

At 25c Choice of six nice patterns Corset Cover Embroidery.

At 50c Choice of six patterns (on Swiss and Nainsook) Corset Cover Embroidery.

A GREAT ADVANTAGE

Has the merchant who can buy a large lot or close out an entire line of merchandise. We were able to do this in the purchase of our embroideries and consequently are offering some special values not otherwise obtainable. We mention here some very special lots at very low prices.

At 50c Choice of five pretty patterns in all-over Embroidery for Waists and Yoking.

Baby Sets We are showing an unusually pretty line of baby Edgings and Insertions with yoking to match.

At 5c We again mention the pure Linen Engings and Insertion. These are big values.

SEVERANCE & SON, STANFORD, KENTUCKY.

STANFORD, KY., - FEB. 6, 1906

RUSSIAN Corn Cure removes corns in four days. 10c. Penny's Drug Store.

PERSONALS.

BORN, to the wife of Robert Fenzel Sr., a girl.

MR. L. R. HUGHES went up to Mt. Vernon Sunday.

MR. L. W. NICHOLS, of Danville, was here yesterday.

ATTORNEY GEORGE B. SAUFLEY is in Frankfort on legal business.

MR. PAGE WOOLFORD, of Hustonville, was here yesterday.

MR A. B. C. DINWIDDIE, of Hustonville was here on business yesterday.

MRS. J. G. LIVINGSTON, was here from Crab Orchard Saturday shopping.

MRS. H. K. BOURNE, of New Castle, is with her mother, Mrs. Lou Shanks.

J. C. LYNN came over from Frankfort Saturday to see his wife and children.

MR. AND MRS. M. F. ELKIN, of Lexington, were here Friday en route to Lancaster.

MISS GLADYS MOORE, of Junction City, is the guest of the family of S. L. Burdett.

HON. FONTAINE FOX BOBBITT, of Crab Orchard, was here yesterday on legal business.

MRS. CLEO BROWN has returned to her home at Mt. Vernon after a visit to friends here.

J. T. EMBRY, door-keeper of the Senate, was with his family here Saturday and Sunday.

ATTORNEY W. MC. JOHNSON, of Lancaster took the train here Sunday for the mountains.

MRS. JAMES R. BEAZLEY is doing as well as could be expected. Her fever is slightly abated.

THE Jessamine Journal of last Friday contained a picture and write-up of Senator Took Hubble.

REV. L. M. OMER will preach at the Turnersville Christian church Sunday afternoon next at 2:30.

MISS MARY RANKIN, daughter of Mr. T. C. Rankin, of the Hubble section, is quite ill with pneumonia.

MR. R. G. COLLIER a good citizen of the East End, has moved to Somerset, where he orders his I. J. sent.

DICK HAMPTON, one of the best engineers on the L. & N. system, spent several days with his mother here.

MR. THOMAS H. SHANKS, who is now an attorney of Kansas City, is here on a visit to his mother and brothers.

MISS RHODA LUNSFORD, who has been suffering for nearly six weeks as the result of a fall, is thought to be improving.

GEO. B. ELLIS, who is traveling for a Cincinnati shoe house, spent several days with his parents Mr. and Mrs. Frank Ellis.

MR. FRANK J. PUMPHREY, who has held the position of job printer in this office for the past month, returned to his home at Somerset Sunday.

MISS MARTHA MENEFEE, of the D. & D. Institute, Danville, spent Saturday and Sunday with her parents, Mr. and Mrs. J. N. Menefee.

MR. J. R. ORNDORFF, of Livingston, who has been suffering for a month or more from a badly mashed foot is improving.

MR. M. F. SMITH, of Mt. Vernon, was here Saturday. He came down to bring his little daughter, who is being treated by Dr. Carpenter for sore eyes.

MESSRS. JAMES MCKECHNIE, R. L. Hubble and Mack Eubanks are back from Atlanta, where they disposed of a number of mules at satisfactory prices.

MR. OLLIE FIELDS, who went to Paint Lick about two weeks ago to accept a position as clerk, did not remain long. He is now clerking in a grocery at Junction City.

MR. W. T. SMITH, has accepted a position as guard and nurse at the private sanitarium of Dr. G. T. Sprague at Lexington, and left last week to enter upon his duties.

MISS ELSIE MARY EATON, who is pleasantly remembered here, as the guest for several weeks of her aunt, Mrs. C. R. Coleman, was married last week at Jamestown, New York, to Mr. James Cather, a prominent business man of Buffalo, that State.

LOCALS.

LOCUST posts for sale. Charles Ensslin, Ottenheim, Ky.

Go to Wilkinson's to get your clothes cleaned and repaired. A skilled Cincinnati workman is in charge

BRING your prescriptions to Dr. W. N. Craig for low prices and best service.

FOR SALE.—Farm wagon, harness, plows, cutting box, corn sheller. A. G. Huffman.

JUST in, big lot of cannel coal, which I am selling at 16½c per bushel. W. S. Wigham, Moreland.

CLOTHES cleaned, pressed and repaired. First-class work guaranteed. Cummins & McClary.

FOR RENT.—The store-room on Lancaster street just vacated by Garland Singleton. Apply at this office.

WANTED—A pair of young work mules to keep for their use. Plenty of feed. Lock box 161, Stanford.

SPECIAL prices for repairing watches and clocks. Call and get them. Jesse Perrin, at Florence's old stand on East Main.

FOR SALE OR RENT.—Dr. J. K. Van Arsdale's residence. Possession given at once. Apply to L. R. Hughes, Stanford, Ky.

RESTAURANT, barber shop and residence in Junction City, all well located, for sale. Write J. Newton Craig, Junction City, Ky.

A REMARKABLY dry and open spell of weather for this season of the year was broken Sunday night by a snow fall of an inch or more.

OPEN kettle New Orleans molasses 50c, Arbuckle's coffee 15c, tomatoes 10c, corn 10c. Market price for produce. P. G. Warner & Son.

THIS office achnowleges its abligations to the Danville News for the "loan" of one of its expert workmen, Mr. Albert Linney, who is assisting us in a rush of work.

A TWO-YEAR-OLD child of William Land died at Rowland Saturday night of pneumonia and was buried in the Goshen cemetery Sunday.

JAILER HERRIN makes his prisoners "useful as well as ornamental." By 9 o'clock yesterday morning he had all the walks leading into the court house swept clean and free from snow.

THE January number of the Southern School Journal, published at Lexington, contained an excellent and lucid article on the school system of Kentucky written by Judge M. C. Saufley, of this place.

THE tri-principals' meeting composed of the Stanford, Danville and Lancaster Graded Schools will be held at Danville next Friday afternoon. Prof. J. W. Ireland, of the Stanford School is down for an address.

FOR SALE.—About 41 acres of land one mile from Crab Orchard, Ky., on Lancaster pike. A good dwelling, well and all necessary outbuildings. Place is right on pike. This is a good home and a cheap place. The owner of this property lives at Henderson, Ky., and has made up his mind to sell. It can be bought at a bargain. For price, etc., see or write L. R. Hughes, Stanford, Ky.

SUPT GARLAND SINGLETON went to Crab Orchard yesterday to look after some changes which are being made in the school districts of the East End. A number of new school houses are being built and old ones repaired and enlarged to accommodate the increasing number of pupils. Mr. Singleton tells us the question of a graded school for the town of Crab Orchard is being discussed.

STANFORD rural routes No's. 1 and 2 will continue to run daily except Sunday until further notice, the order to reduce the service on these routes having been suspended through the prompt action of Senator McCreary and Representative Gilbert with the Department at Washington. The patrons of these routes should do business now and hold this service by increase of business and number of boxes. Rural Route No. 3 by the way of Coffey's School House, Highland and Neals Creek church stands discontinued on account of small patronage. It is hoped that these people may be able to hold the route on by increasing mail business in that section —at least have convenient service of some kind—the time is short. The order to discontinue No. 3 is to take effect February 15th.

A GOOD job printer, who can feed a cylinder press, can get a position by immediate application at this office.

FOR RENT.—Richard Hampton property on Logan Avenue. For particulars see Mrs. Hampton or call phone 83.

WANTED.—Bright, honest young man from Stanford to prepare for paying position in Government Mail Service. Box One, Cedar Rapids, Ia.

IF you want to rid yourself of that "tired feeling" try White's Concentrated Crab Orchard Water, for sale by W. B. McRoberts, G. L. Penny and W. N. Craig. It will do the work.

WANTED.—Information as to the address of Moses Ballard, or heirs if he is dead. He was a colored man and served in the 123rd U. S. Col. Inf., and address was Lincolntown, Ky., in 1865. Small recovery can probably be made. Address Harvey Spalding & Sons, Washington, D. C.

A PETITON is in circulation in Casey county which will be presented to the Legislature in a few day asking that body to place the county in this Congressional district. The petition has been signed by every democrat who could be found in the county.

THE many friends of Mr. A. Logan Denny learn with regret of his trouble with the officials of Ascot Park, Los Angeles, Cal. One of his horses, Dutiful, won two races there last week and for some reason the judges demanded that Mr. Denny give an explanation in regard to the horse. The entire affair is doubtless spite work on the part of some enemy to the Lincoln county gentleman, as no one who knows him will believe for a moment that he is guilty of wrong doing.

MILLER PARDONED.—The good news comes from Washington that the President has pardoned Midshipman John Paul Miller, convicted by an Annapolis court-martial of hazing. The charge was purely technical as Miller had only made some fourth-classmen do a little drilling when they came into his room "doing the automobile act" and overturning some furniture. From a reliable source it has been learned that the authorities at Annapolis have all along had knowledge that hazing was being indulged in at the academy but had made no effort to stop it until the death of Midshipman Branch, of New York, who died as the result of a fight with Midshipman Merriwether, of Louisiana. It seems that upper classmen have it within their power to make life a burden for those under them, and Branch, who had a year's advantage of Merriwether, pushed his power beyond the limit and the fight followed. This and other things started a wholesale investigation and Miller was one of a number adjudged guilty, but on account of the technicalities in his case President Roosevelt granted clemency. It is a source of gratification to Miller's many friends as he has for four years stood high in his studies and has the reputation of being a fine officer. At any period of his career at Annapolis, his dismissal would have been hard on him, but especially would it have been had it come at this time, since he will graduate this month with honors. Miller is a son of Hon. John W. Miller, of Lancaster, and we congratulate both father and son on the happy termination of affairs.

Common Colds are the Cause of Many Serious Diseases.

Physicians who have gained a national reputation as analysts of the cause of various diseases, claim that if catching cold could be avoided a long list of dangerous ailments would never be heard of. Every one knows that pneumonia and consumption originate from a cold, and chronic catarrh, bronchitis, and all throat and lung trouble are aggravated and rendered more serious by each fresh attack. Do not risk your life or take chances when you have a cold. Chamberlain's Cough Remedy will cure it before these diseases develop. This remedy contains no opium, morphine or other harmful drug and has thirty years of reputation back of it, gained by its cures under every condition. For sale by Dr. W. N. Craig, the popular druggist at Stanford, Ky.

Andrew Carnegie has offered to give Swathmore College $50,000fo for a new library building if the college shall raise a similar sum to maintain the library.

THE Senate Pension Committee has favorably reported a bill pensioning Captain Philip B. Thompson of Harrodsburg at thirty dollars per month. Capt. Thompson and Capt. Todd are the only Kentucky Survivors of the Mexican war. A pension could not be more worthily bestowed than on these two veterans. Capt. Thompson is now about 85 years of age. In the prime of his life no lawyer of his district stood higher in his profession and none enjoyed a more lucrative practide. As a soldier he was distinguished, both in the Mexican and Civil wars for great personal bravery and skill in handling his men on the field of battle. At Shiloh he won the approval of Gen. Albert Sidney Johnson for gallant and meritorious conduct. His time is necessarily short, but when he dies Mercer county will have lost a citizen who has made a deeper impress upon that community than any man born within its limits—and Mercer county is rich in its own historic characters.

The Senate Committee appointed to investigate the conduct of the Confederate Home at Pewee Valley will visit the home and begin its investigation.

Report of the Condition of

The National Bank of Hustonville,

at Hustonville, in the State of Kentucky, at the close of business, Jan. 29, 1906.

RESOURCES.	
Loans and Discounts	$ 128,951 85
Overdrafts, secured and unsecured	2,734 80
U. S. Bonds to secure circulation	12,500 00
Banking house, furniture, and fixtures	2,995 00
Due from National Banks (not reserve agents)	10,858 59
Due from State Banks & Bankers	573 56
Due from approved reserve agents	44,381 41
Checks and other cash items	68 38
Notes of other National Banks	5,652 00
Fractional paper currency, nickels, and cents	124 95
Lawful Money Reserve in Bank, viz: Specie $12,402 50	12,402 50
Redemption fund with U.S. Treasurer 5 per cent of circulation	625 00
	$221,863 13
LIABILITIES.	
Capital Stock paid in	$50,000 00
Surplus fund	10,000 00
Undivided profits, less expenses and taxes paid	6,287 10
National Bank notes outstanding	11,500 00
Due to other National Banks	11,133 06
Due to State Banks and Bankers	1,098 01
Individual deposits subject check	130,833 68
Liabilities other than those above stated reserved for taxes	961 28
	$221,864 13

State of Kentucky, County of Lincoln, ss: I, J. W. Hocker, Cashier of the above-named bank, do solemnly swear that the above statement is true to the best of my knowledge and belief. J. W. HOCKER, Cashier

Subscribed and sworn to before me this 3rd day of Feb, 1906. J. P. Goode, N. P. My commission expires March 12, 1906.

Correct Attest: Edw. Alcorn, T. J. Robinson, J. W. Powell, Directors.

The Best Physic.

When you want a physic that is mild and gentle, easy to take and pleasant in effect, take Chamberlain's Stomach and Liver Tablets. Price 25 cents Every box warranted. Get free sample at Dr W. N. Craig's, the popular druggist at Stanford, Ky., and try them.

PUBLIC SALE.

—OF—

LIVERY OUTFIT, AT STANFORD, SATURDAY, FEB. 10.

10 Head of Good Work Horses, 8 Buggies, 3 Surreys, 3 Drummer's Wagons, 8 Sets Single Harness, 4 Sets Double Harness, 1 Set Blacksmith's Tools, 1 Barrel Castor Oil, Rugs, Buggy Heaters, and 5 Dozen Whips, 1 Fire-Proof Sefe. Terms made known on day of sale.

J. H. BOONE, Stanford, Ky.

FOR SALE!

Farm of 88 acres, good blue grass and tobacco land, has 4 acres of hemp on it this year, the balance in grass. Farm one mile from Hustonville, land adjoins pike; house of 8 rooms, kitchen, back porch and cistern near kitchen. Has new barn 42x32 feet. For terms apply to J. H. McHARGUE, Hustonville, Ky.

PUBLIC SALE!

AT MONNIETTA STOCK FARM,

Four miles from Danville on the Harrodsburg pike,

WEDNESDAY, FEBRUARY 14th,

at 9:30 sharp, consisting of the following: Thirteen Thoroughbred Mares, in foal to Imp. Ruskin, Tenny and G. W. Johnson; 10 Jersey Cows with young Calves, 12 Polled-Angus steers, weight from 600 to 900 pounds; 5 Red Berkshire Sows, will pig in March; 3 good Work Mules; 1 extra good pair 16.2 Work Mules, 9 years old; 1 6-year-old Jennet; 1 extra good 16.1 Family Horse; 6 Buggies, Surreys Buckboard; 1 Tobacco Press, good one; 1 extra good large Roller; 2 Farm Wagons; 2 Hay Rakes (1 Tiger 2 hore) new; 3 Binders, Plows and Harrows; 1 new Corn Planter, fertilizer; 1 Hoosier Drill, fertilizer; 3 Cultivators; 1 Portable Forge; 1 large Blacksmith Anvil; 1 large Blacksmith Vise; Farming Implements of every description and in good repair. Also small lot Household Furniture, Stoves, etc. Dinner Served —Enough for All. Thoroughbred Horses sold at 1 o'clock or the first thing after dinner. A. E. HINDLEY.

T. D. English, Auctioneer.

WINTER SUITS
GREATLY REDUCED

It is almost time for Spring Suits to arrive, and all Winter Goods must go.

$17.50 Suits	reduced to	$12.50
$15.00 "	" "	$11.00
$12.50 "	" "	$9.00
$10.00 "	" "	$8.00
$8.50 "	" "	$6.00
$6.00 "	" "	$4.00

LIKE REDUCTION ON ALL BOYS WINTER SUITS.

BUY EARLY AND ..GET THE PICK..

CUMMINS & McCLARY.

Linens and Linen Finish Material

The Best for Spring.

We are Now Ready to Supply Your Demand for the Same.

Linen Finish Suitings 36 inches wide at	12½, 15 and 20c
Colored Linens in best shades for Spring at	25c per yd
Striped Linen for Children's Suits at	20c per yd
36 inch Irish Linen	25 and 50c per yd
40-inch Embroidery Linen at	75c per yd
90-inch Linen Sheeting	$1.00 and $1.25
Linen Lawns at	50c and $1.00 per yd

L. M. HUEY & CO.

Dry Goods, Notions, Five and Ten Cent Ware.

Opera House Block; Opposite Court House, STANFORD, KENTUCKY.

4

The Interior Journal.

Entered in the Post-Office at Stanford as second-class matter.

PUBLISHED TUESDAYS AND FRIDAYS
—AT—
$1.00 PER YEAR CASH
When not so paid $2.00 will be charged

E. D. Peyton,
DEALER IN
Staple and Fancy Groceries, Fruits, Vegetables, Cigars and Tobaccos, Stanford.

.... J. H. BOONE & CO., ...
Proprietors
LIVERY AND FEED STABLE,
Stanford, Ky.
Good Livery Service at Reasonable Rates. Call on us on Depot Street. Also Dealers in Coal.

B. D. CARTER,
Successor to Bruce & Carter,
Livery, Feed and Sale Stable,
Depot Street, STANFORD, KY.
Special attention to Commercial Men. Your patronage is solicited. Horses handled on commission.
Stock Pens In Connection.

The world admires men who are strong in physical, mental and nerve force; men of ambition, energy and personal magnetism; the true type of perfect manhood.
To attain this the first requisite is good, healthy Nerves, which give capacity for physical and mental development and make life worth living.
PEFFER'S NERVIGOR makes Strong, Calm Nerves. Cures Nervous Debility, Failing Memory, Vital Weakness, Prostration, Sleeplessness and other troubles due to over work, smoking, drug habits and other causes. Makes rich, healthy blood and repairs wasted nerves.
Equally good for women. Booklet free.
Price $1.00 a box. Six for $5.00, postpaid, with a guarantee to refund, if not cured or benefited.
PEFFER MEDICAL ASSOCIATION, CHICAGO, U. S. A.
FOR SALE AT PENNY'S DRUG STORE.

J. L. Beazley & Co.,

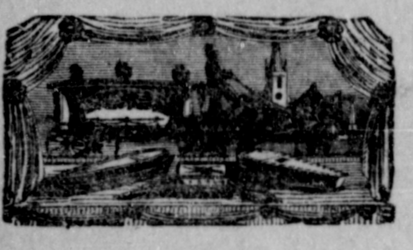

Undertakers and Embalmers. Also Dealers in Furniture, Mattings, Rugs. They will exchange Furniture for all Kinds of Stock. Give Them a Call. Prices Right.

STANFORD, - KENTUCKY.

J. C. McClary,

Undertaker, Embalmer and Dealer in Harness, Saddlery, &c. : : : : : : : : :

STANFORD, - KENTUCKY.

Office Phone 167, Home Phone 35.

THE LIVER QUARANTINE

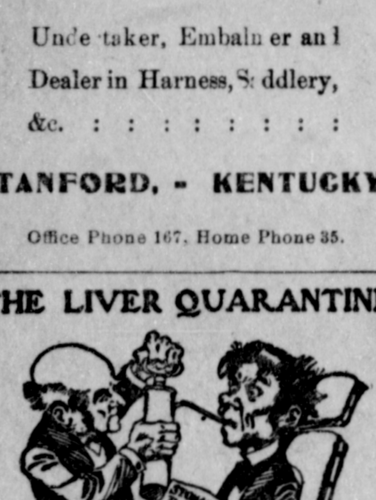

"TAKING HIS MEALS OUT."

¶Hurried eating has ruined many a man's stomach. The digestion-destroying process is gradual, often unnoticed at first. But it is only a short time until the liver balks, the digestive organs give way, and almost countless ills assail the man who endeavors to economize time at the expense of his health.
¶A torpid liver causes a quarantine of the entire system. It locks in the diseased germs and body poisons and affords them full play, inviting some serious illness.
¶In families where August Flower is used, a sluggish liver and constipation are unknown, so are all stomach ailments, as well as indigestion, dyspepsia, heartburn, headaches and kidney and blader affections. No well-regulated family should be without this standard remedy.
¶Two sizes, 25c and 75c. All druggists.

For Sale at Penny's Drug Store.

FARMER'S DEPARTMENT.

J. A. Walter sold to John Underwood a horse for $80.

FOR SALE.—Three large fine mules three and four years old. A. O. Lewis, Somerset, Ky.

FOR RENT.—Twenty-five acres of hemp land for 1906. See C. C. Carter, Stanford. 4t.

FOR SALE.—Seven coming three and four-year-old mules. Clay Floyd, Hustonville Ky.

FOR SALE.— shocks 250 fodder. Good place to feed it. Givens Carter, Moreland, Ky.

William Spilman, of Boyle sold his crop of hemp to J. T. and A. Voris at Burgin at $5 per hundred.

J. C. Pepples, Preachersville, wants to buy some 100-pound hogs. He has 700 shocks of fodder for sale.

S. T. Harris, of this county, and Monte Fox, of Boyle, are shipping a large number of cattle near Crab Orchard.

The mild weather of the past week put tobacco in fine condition for handling, and has enabled nearly all of the tobacco growers to put their last year's crop on the market.

Black barrow, weight about 60 lbs., came to my place four months ago. Owner can get him by paying for this notice and his keep. R. E. Gaines, Walnut Flat. 3t.

A red heifer with a few white spots, blind in one eye, came to my place in September last. Owner can get her by proving property and paying for her keep and this advertisement. J. M. Dye, McKinney.

A Woman's Martyrdom

Is too often her own fault, simply because she won't take sufficient trouble to try a medicine that so many thousands of women enthusiastically recommend, viz: Dr. Caldwell's (laxative) Syrup Pepsin. This bland, soothing, curative medicine, regulates disordered functions of stomach, liver bowels, etc., and soon restores sick women to perfect health. Try it. Sold by G. L. Penny, Stanford, and C. W. Adams, Hustonville, at 50c and $1. Money back if it fails.

Eve was the only woman who had positive proof that she was the only woman her husband ever loved.

A Habit to Be Encouraged.

The mother who has acquired the habit of keeping on hand a bottle of Chamberlain's Cough Remedy, saves herself a great amount of uneasiness and anxiety. Coughs, colds and croup to which children are susceptible are quickly cured by its use. It counteracts any tendency of a cold to result in pneumonia, and if given as soon as the first symptoms of croup appear, it will prevent the attack. This remedy contains nothing injurious and mothers give it to little ones with a feeling of perfect security. Sold by Dr. W. N. Craig, the popular druggist at Stanford, Ky.

It's easier to teach a baby to talk than it is to teach a woman not to.

Now and Then.

Some thorough and careful physician invents, in his practice, some special medicine, that proves so universally successful whenever prescribed, that he proceeds to place it before the public to be reached by the newspapers. This is the history of Dr. Caldwell's (laxative) Syrup Pepsin. For years, prescribed by Dr. W. B. Caldwell for constipation, and all disorders of liver, stomach and bowels, it was at last manufactured on a large scale, and is now the most successful medicine in the world for these diseases A pure, scientific tonic, laxative, syrup; pleasant to take and perfect in results. Try it. Sold by G. L. Penny, Stanford, and C. W. Adams, Hustonville, at 50c and $1. Money back if it fails.

First Reformer—We mustn't put a premium on political corruption.

For Biliousness and Sick Headache.

Take Orino Laxative Fruit Syrup. It sweetens the stomach, aids digestion and acts as a gentle stimulant on the liver and the bowels without irritating these organs. Orino Laxative Fruit Syrup cures biliousness and habitual constipation. Does not nauseate or gripe and is mild and pleasant to take. Remember the name ORINO and refuse to accept any substitute. Penny's Drug Store.

There will be a congressiol election this year. Now is the time to begin the work that will result in the election of a democratic congress.

Second Reformer—That's right. We can get all we want now at par.

Pirating Foley's Honey and Tar

Foley & Co., Chicago, originated Honey and Tar as a throat and lung remedy, and on account of the great merit and popularity of Foley's Honey and Tar many imitations are offered for the genuine. These worthless imitations have similar sounding names. Beware of them. The genuine Foley's Honey and Tar is in a yellow package. Ask for it and refuse any substitute. It is the best remedy for coughs and colds. Penny's Drug Store.

Central Kentucky

Real Estate Exchange

& TITLE CO.,

No. 121—Two houses and lots situated in Crab Orchard, with six and one-half acres of land attached Both are frame cottages, one consisting of 6 and the other of 3 rooms. Stable, two good springs, etc. The buildings are new and the fencing is ordinary. Two good gardens and five acres in pasture. Will sell each place separately or as a whole. Price on the property as a whole $1,300.

No. 181—A farm of 300 acres one and one-half miles north of Hustonville, on the Danville pike Two story frame dwelling, seven rooms, veranda, hall, etc. Fine young orchard bearing all kinds of fruit, well watered, never failing springs, etc. All buildings and fences are in good repair. This farm is situated in the best section of Lincoln county and is an ideal home. Splendid ice house; barn and all other necessary outbuildings Price $14,000.00.

No. 139—85 acres of land in the town limits of Rowland, about 26 acres bottom land and 58 acres in woodland. The place is well fenced and watered, water works, well and cistern. 1 story frame building, 5 rooms, hall, veranda, back porch, summer kitchen and good cellar. Good barn and all other necessary outbuildings, including crib, granery, etc. All in good repair, fencing in first-class order, all wire fence. This is a beautiful place a desirable home, close to town and will sell cheap and on easy terms.

No. 140—A farm of 160 acres 1 mile beyond McKinney. Lays well, well improved and is right on pike. No. 1 stock barn, 12 box stalls, shed on each side and drive-way in center. 2 other barns and 2 tenant houses. 5-room brick residence and kitchen, and all other necessary out buildings. Buildings and fencing in good repair, place well watered, cistern at barn and house, pond, springs, etc. About 130 acres in grass and the rest in cultivation. Price $9,000.00.

No. 154—100 acre farm about 1 mile this side of Shelby City. 4 room cottage, 2 porches, No. 1 good cellar under the kitchen. Good barn of 8 stalls, crib, etc. Buildings are in good repair and the fencings are moderate. Two springs and good pond on place. About 45 acres in timothy and clover, rest in woodland. Price $5 300.00.

No 156—A 220 acre farm lying on Dix river near Crab Orchard About 70 acres in cultivation and 45 acres in pasture, rest in good timber. About 75 bearing fruit trees on the place, 2 story 6 room dwelling. Ordinary stable and crib, and a very good tenant house. The buildings are in very good shape, but the fences are not. The place is watered by 5 never failing springs This is a good stock farm and is offered at a bargain. Price only $2,500.00.

No. 135—Cottage in Lancaster, 77 feet front and 300 feet deep. All necessary outbuildings except barn. Everything is new and in good shape. Cottage contains 4 rooms, hall, veranda, back porch and basement. Close to school, churches, etc. Price $2,500.00.

No 198—170 acre farm near Hustonville. Good dwelling and barn a good portion of this place could be sold for town lots. It is well watered and the fencing and buildings are in good condition. This is one of the best farms in the county. The soil is rich and will produce hemp, etc. Price $13,000.00.

No. 201—67½ acres of land, cottage of 4 rooms, good hall and 2 porches Good barn and other necessary outbuildings. Fencing and buildings in good repair. Place well watered, a splendid well at house, etc. Land is all level and produces well. Young apple and peach orchard This farm is about 5 miles from town. Price $5,500.

No. 203—A 220 acre farm in the Waynesburg section about 2½ miles from 2 rail road stations, close to post office, stores churches, etc. Lays between 2 county roads, Rural Free Delivery Route by place Four room log house, a splendid barn 34x16 feet, boxing and has two good sheds. Is watered with never-failing springs and a running branch through the place It has good fencing and outbuildings. Price $1,800 Terms easy.

No. 205—100 acre farm situated on the Waynesburg and Mt. Vernon road about 3 miles east of Waynesburg Has a 5-room cottage, etc. This place belongs to a gentleman in California and he will sell it cheap and on easy terms.

No. 209—60 acres 3-4 miles from Junction City, 2 story, 6 room frame dwelling good barn, cribs, smoke house, etc. All in good repair, including fencing, 33 acres in grass and 25 acres in cultivation Good orchard of peaches, plums, apples, etc. A splendid grape harbor; 2,500 lbs grapes sold in one year. Place close to school, churches, etc., and well watered, a delicated well at house and stock well at barn, etc. Price $3,500.

No 227—About 41 acres of land 1 mile from Crab Orchark, on Lancaster pike. A good dwelling, well and all necessary outbildings. Place is right on pike. This is a good home and a cheap place. The owner of this property lives at Henderson, Ky, and has made up his mind to sell this place reserving mineral water rights on place. It can be bought at a bargain. See us for a price.

No. 229—A farm of 242 acres. A handsome modern 2 story brick residence, nicely furnished and up to date in every particular Store room on place, well located and rents well. This property is close to school, in a good community and is one of the nicest places in Lincoln county. Large barn, the place is well watered and pays well, not a hill on it There is only about 20 acres in cultivation and rest in grass. Plenty of fruit trees, etc. This is an ideal home and a splendid farm. Price reasonable.

No. 231--230 acres of land, 2 dwellings of 4 rooms each Large tobacco barn 132 feet long, next to the best barn in Lincoln county. 2 small stock barns. This property lays between 2 good county roods and 2 leading turnpikes. All the buildings and fencing are in good repair. Place is well watered by good springs, creeks etc. Splendid tobacco land and will raise 15 barrels of corn to the acre. This place makes the owner from 25 to 20 per cent on his investment. It is one of, if not the cpeapest pieces of land in Lincoln county. If you are looking for a bargain this is your chance. Price cheap.

No. 211--2 000 acres of land in Casey county, on Liberty and Columbia roads. Twelve houses and lots on place. Residence 8 rooms, 1½ story log weatherboarded. Good barn. About 300 acres in cultivation. Buildings in modern shape and fencing good. Good timber. Well at house, springs all over place and 2 creeks running through it. Will sell the place as a whole for $11,000, on easy terms, or will divide place to suit purchasers.

No. 215--A nice little 5 room cottage. All necessary outbuildings and a good garden. About ½ mile from Stanford. This is a cheap place. Price $600 cash.

No. 217--91 acre farm in 1 mile of Phil. 1½ story 6 room dwelling store house, smoke house, well house, crib, etc. All the buildings and fencing are in fair condition. Good apple orchard, about 75 acres in cultivation, rest in good timber. Watered by a never failing well and waters of South Fork. Price $2,200.

No. 219--One vacant lot in Junction City, at Southeast corner of Lucus and Grofton streets, fronting 50 feet on Grofton street, and running South on Lucus street 124 feet. Price $150 cash.

No. 221--House and lot on Logan street in Stanford. Good garden, etc Everything in good repair. Price $1,600.

No. 223--Nice 4 room cottage and 1 acre of land located about 1 mile from Shelby City. The house alone cost $560, We will sell this place for $400.

NO 115--A nice large store room and dwelling above consisting of several nicely furnished rooms A good barn and lot and all necessary outbuildings This property is in good repair, situated on Main street in Stanford right in the business portion of town. This property will be sold of a bargain and is a splendid opportunity to some one desiring to go in business. For the store and dwelling being combined will be a great saving in rent, etc.

No. 113--A farm of 354 acres situated about 7 miles from Stanford and 3 miles from Crab Orchard on the waters of Cedar Creek The place is cut in about 12 fields and can be sub-divided. About 250 acres is in cultivation, timber sufficient to keep up place. One and one-half story frame dwelling of 9 rooms, halls, porches etc. Two good ice houses; barns, granery; corn crib etc. Place is well watered, two good cisterns at the door; running stream through farm. All buildings in good shape except one barn; fencing fair. Price $45 per acre. Terms easy.

No. 117- A farm of 100 acres about 4 miles from Stanford; lays well and well watered. A good portion of the farm in blue grass A comfortable dwelling and a large barn. This property is on a splendid pike; close to school; etc Price $48 per acre.

No. 98- A farm of about 106 acres on one of the best turnpikes in the county. A handsome two story frame dwelling and one of the largest and best barns in the county. This place is well watered and everything about it, including fencing; is in splendid repair. In a good community close to schools and about 20 minutes drive from Stanford. This a very desirable home, Price $7,500

No. 70--10 acres of land, two-story front cottage, 7 rooms, halls, etc. House is new, a good garden and splendid orchard of one and one half acres, fencing good, two stables; buggy house; smoke house, etc. A good well on place. There is also a good mill on the place, a good crusher in mill, it is run by natural power which is great economy and the dam is in splendid repair. This property is situated in one of the best farming districts of the county about 4 miles from Stanford; there is always a ready sale for the flour and meal as soon as ground. We will sell this place for $2,400. It is a bargain; the buildings alone could not be put up for this money.

No. 119--100 acre farm about 3 miles from town, lays splendidly; mostly in cultivation well watered etc. Small cottage of four rooms; large barn. Property well fenced etc. Price $50 per acre.

325 acres in Allen county, Ky., on railroad and pike, about 50 acres cultivated, about 125 in timber and grass, and about 150 in grass. Timber on place is cut to 18 inches, but will make barrel timber, shingles, ties and cord wood enough to pay for the place twice over. A large part is fenced. There are four dwellings of 4 rooms each and one store of two stories with rooms above, has wells and springs of water. Is in 2 miles of county seat and grows tobacco, corn, wheat, grass, etc., for $2,200 One-half cash

Flour and Grist Mill. Anderson county, Ky., 35 barrel capacity, covered with iron, built 8 years ago. Steam and water power, the latter 8 months of the year. It is an up-to-date roller mill, with burrs for corn and meal bolt. The engine is of 7 years run; 14 acres with the mill including what is with the house of 5 rooms. All for $6,250, or $5,500 for the mill and 14 acres. One half cash Has fine trade. No mill in 10 miles

No. 76-,60 acres of land near Junction City, cut in seven fields, 25 acres in cultivaiton, rest in grass, a nice young orchard and one of the best grape harbors in Kentucky Party sold 2,500 pounds of grapes last year. Well watered and fencing good. Close to school and churches. A two-story six room frame dwelling, good barn, cribs, etc., all in good repair. Price $3,250

No 42--Seven room dwelling, good cellar and 21 acres land. Never failing well and spring. Fencing and outbuildings in fair condition. Cheap place close to town. Will suit a small family.

The National Executive Board of the United Mine Workers is still in session at Indianapolis. Indications favor a levy of $1 a week on each miner for a strike fund.

At Hartford City, Ind., a Catholic priest called an attorney a liar during an argument in court. If this had happened in Kentucky the trial which followed would have been for man-slaughter rather than for contempt of court.

Capt. John Leonard Burt is dead at Shelbyville, Tenn. Capt. Burt was an artillery officer under the late General Wheeler during the Civil war.

Secretary Bonaparte's reprimand to Commander Lucien Young in the matter of the Bennington explosion has been made public.

Rumors are afloat in Paris that Countess de Castellane, formerly Miss Anna Gould, is about to begin proceedings for divorce.

Father Gilbert Simon, of St. Bede College, and three students were drowned in the Illinois river at La Salle, Ill.

The Board of County Commissioners of Marion county, Ind., has contracted for 130 voting machines, at a cost of $97,500.

Permission to organize a new national bank at Covington, Ky., has been granted by the Controller of the Currency.

Fifteen persons were injured in a wreck on the Chicago, Rock Island and Pacific railway near Duran, New Mexico.

For the first time in three years there was no one to be tried in the Louisville police court when Judge McCann called it to order last Saturday morning.

Chairman Shonts says he now "sees his way clear." Mr. Shonts is looking through a powerful financial lens.—The Commoner.

THERE are people that experience a feeling of thankfulness no matter what happens. The Atlanta Constitution tells of a man who lost a leg in a railway accident and when they picked him up the first word he said was: "Thank the Lord it was the leg with the rheumatism in it."

Twice-Told Tales.

Some tales never lose in the telling, and the tale of good that Dr. Caldwell's (laxative) Syrup Pepsin will, and does do, to all poor, dyspeptic, bilious sufferers, is one of them. It positively relieves and cures all forms of indigestion, starts up the languid liver, regulates the constipated bowels, and restores the entire system to a perfect condition of health. Try it. Sold by G. L. Penny, Stanford, and C. W. Adams, Hustonville, at 50c and $1. Money back if it fails.

UMBRELLAS

Re-covered and repaired and made almost as good as new for a small amount. I can fix your umbrella better than the tramp repairers and for less money. Give me a trial. FRANK ATKINS, Stanford.

Give Me Your Order.
I Can Please You.

Why buy ready-made clothing when there is so little difference in the price of high-grade ready-made suits and a suit made to your measurement taken by an experienced tailor? I have a handsome line of Fall and Winter goods. I can make from a low price business suit to the finest dress suit. Also overcoats, trousers and fancy vests. The company I represent is one of the best.

H. C. RUPLEY, the Tailor.

POSTED.

We whose names appear below strictly forbid hunting, fishing or any kind of trespassing on our places and will prosecute violators to the full extent of the law.

Mrs. Kate Ador. Reichenbach Bros.
Fred VonGruenigan, Albert VonGruenigan
Fred VonAllman. Fred Baumann
Alfred Simpson. George Holmes,
Miss Mattie H Hewes. E. Reichenbach,
Charles Cummins. Jos Ballou.
A C Dunn S M Holmes
W E Amon W R Daugherty
M J Hoffman M D Elmore
Peter W Carter J Nevin Carter
J. E. Bruce. W F Shomaker,
Thomas Ferrill, Green Ferrill,
F. J. Conn. John B Camenisch
Sam Trowbridge, A. D Root.
Charles Ensslin Frank Cordier
Mrs. M. Hayden Welch, Peter Balmer
John Meier, Samuel Lindsey.
Jacob Gander. Mrs Alice Lytle,.
David Stephens. Mary Hoffmann,
L. P. Nunnelley, J. W. Baughman.
Christena Grayson, J. G. Carpenter.
Jacob Jesswein, Sam Dameron,

the shoes so much talked about nowadays—the ALL AMERICA.
These shoes are creating a furore all over the country—and so they should.
They are style leaders—all the latest original lasts and unequalled wear.
Made in Patent Colt, Russia and Velour Calf; they look well and wear well.
Better come in and see what the shoes themselves have to say. We think they'll make you want to annex a pair.

SAM ROBINSON,
STANFORD, - - KENTUCKY.

Kentucky State Journal,
Frankfort, Kentucky.

Only Daily and Weekly Published at the Capital, and the only one that ever took the Associated Press Reports, has recently been enlarged and greatly improved. It makes a specialty of LOCAL NEWS including that of the Court of Appeals, State Fiscal Court, The Federal Court. It is especially valuable to Lawyers. Subscription, yearly, $4. Send remittance to

W. P. WALTON, PROR.,
Frankfort, Kentucky.

The Lincoln County National Bank
Of Stanford, Kentucky.

CAPITAL $50,000.00 SURPLUS $15,000.00
DEPOSITS, January 1, 1906, $246,000.00.

OFFICERS

S. H. SHANKS, PRESIDENT. W. O. WALKER, ASSISTANT CASHIER,
J. B. PAXTON, VICE-PRESIDENT, J. C. BAILEY, GENERAL BOOKKEEPER,
W. M. BRIGHT, CASHIER, J. W. ROCHESTER, CLERK.

DIRECTORS:

J. B. OWSLEY, Stanford. S. H. SHANKS, Stanford. G. W. CARTER, Turnersville,
W. H. CUMMINS, Preachersville. L. G. GOOCH, Waynesburg.
W. H. TRAYLOR, Gilberts Creek. R. L. HUBBLE, Lancaster. W. O. WALKER, Stanford.
J. B. FOSTER, Stanford, W. H. SHANKS, Stanford, J. B. PAXTON, Stanford.

We respectfully solicit the accounts of Individuals, Firms and Corporations, Banks and Bankers, and are prepared to furnish all depositors such accommodations as are consistent with safe banking. Modern Safety Deposit Boxes in our vault for use of our Customers.

First National Bank *Of Stanford, Ky:*

Capital Stock, $50,000;

This institution was originally established as the Deposit Bank of Stanford in 1858, then reorganized as the National Bank of Stanford in 1865 and again reorganized as the First National Bank of Stanford in 1882, having had practically an uninterrupted existence for 43 years. It is better supplied now with facilities for transacting business promptly and well than ever before in its long and honorable career.

Accounts of Individuals, Fiduciaries and Corporations Solicited.

Officers:
J. S. HOCKER, Pres't.
S. T. HARRIS, V. Pres.
J. J. McROBERTS, Chr.
W. H. WEAREN, Asst Chr.

Directors:
F. Reid, Danville.
S. T. Harris, Stanford.
J. S. Hocker, Stanford.
K. L. Tanner, McKinney.
M. D. Elmore, Stanford.
S. H. Baughman, Stanford.
T. P. Hill, Stanford.
Jas. Robinson, Hubble.
J. H. Baughman, Stanford
J. M. Pettus, Stanford.
C. E. Tate, Stanford.

YOUR WANTS
IN
Drugs, Paints and Oils, Window Glass, Toilet Articles, Stationery, Wall Paper, Cigars and Tobacco, Will be supplied for low cash prices by

W. B. McRoberts, DRUGGIST, STANFORD.

PERSONAL supervision given to all Prescriptions compounded.

Craig's Heroin Compound. Craig's Heroin Compound.

WHEN BABY FIRST BEGINS TO SNEEZE GIVE
"Craig's Heroin Compound."
IT CURES "THAT HOARSE AND CROUPY WHEEZE"
AND STOPS "THAT RATTLING SOUND."

25c, 50c AND $1.00 SIZES AT
CRAIG'S DRUG STORE.

Craig's Heroin Compound. Craig's Heroin Compound. Craig's Heroin Compound. Craig's Heroin Compound.